

PREPARED FOR: PRUDENTIAL SELECT PROPERTIES  
C/O CATHERINE MARCANTI  
623 MAIN ST.  
LAKE GENEVA WI. 53147

# PLAT OF SURVEY

- OF -

LOT 86 IN THE COLUMBIAN SUBDIVISION, LOCATED IN THE CITY OF  
LAKE GENEVA, WALWORTH COUNTY, WISCONSIN.

J.K. SURVEYING INC.  
N3705 WILLOWBEND LANE  
LAKE GENEVA, WI, 53147  
262-248-3697

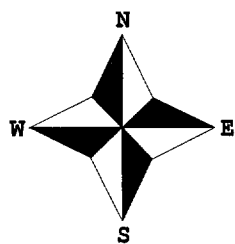
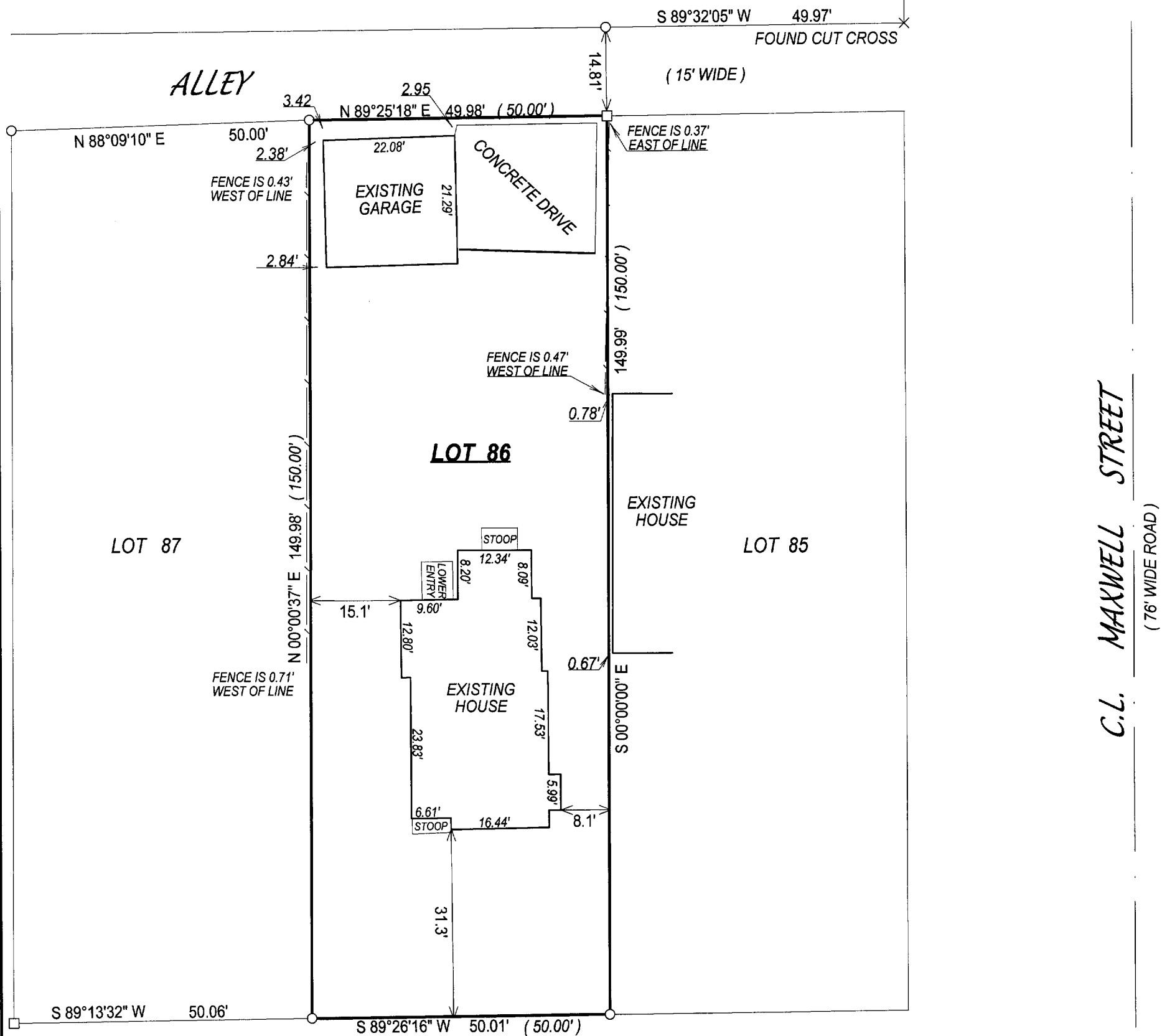

C.L. PARK ROW.  
(100' WIDE ROAD)

- ( ) = recorded as  
□ = found iron bar  
○ = found iron pipe  
● = set iron pipe  
■ = set iron bar

SCALE 1" = 20'

JOB # 04-263

TAX ID # ZCL00074

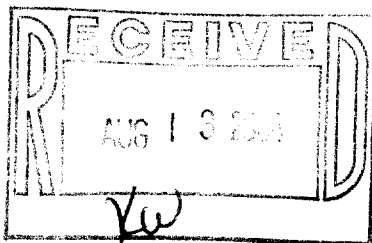

COMPARE LEGAL DESCRIPTION ABOVE AND DRAWING WITH DEED. FOR BUILDING RESTRICTIONS AND EASEMENTS NOT SHOWN, REFER TO DEED, ABSTRACT SOURCES AND LOCAL MUNICIPAL CODES. NOTIFY THE SURVEYOR IMMEDIATELY OF ANY DISCREPANCY.

"I hereby certify that I have surveyed the above described property and that the above map, to the best of my knowledge and belief, is a true representation thereof and shows the size and location of all visible structures, apparent easements and encroachments if any."

This survey is made for the present owners of the property, and those who purchase, mortgage, or guarantee the title thereto, within one year from the date hereof.

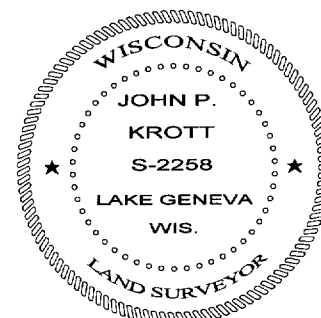

*John P. Krott*  
JOHN KROTT S - 2258  
Wisconsin Registered Land Surveyor  
(original if signed in red)

DATED THIS THE 2nd DAY OF JUNE 2004.

007-2201